

EG-AOMUP

THE ART OF MAKEUP

The Elizabeth Grady School is pleased to announce the upcoming *Art of Makeup* series. The *Art of Makeup* series of programs will explore the varied elements necessary to become a professional makeup artist. Upon completion of the entire sequence of programs you will be awarded an Art of Makeup Certificate.

The Art of Makeup is a series of classes broken down into four modules totaling 80 hours of instruction. Each module is a prerequisite for acceptance into the next.



THE ART OF MAKEUP I: FUNDAMENTALS

Art Theory- How the principles of art apply to creating makeup looks. An overview with emphasis in color theory is provided in AOMUP I. Art and its application to makeup is further explored in AOMUP II, III, IV.

Tools of the Trade- Gain understanding of the brushes, applicators, and cosmetic preparations used to create a desired look.

Special Application tips and techniques- For lips, eyes, cheeks and foundation.

THE ART OF MAKEUP II: EXPLORE

The Third Dimension- Establish the importance, power and skills of highlight and contour.

Geometry for Makeup Artists- Explore line and shape.

Creating “The Look”- *Natural-soft*

A look to take to the beach

- *Professional-day*

A look to take to the office

- *Dramatic-evening*

A look a makeup artist can take anywhere

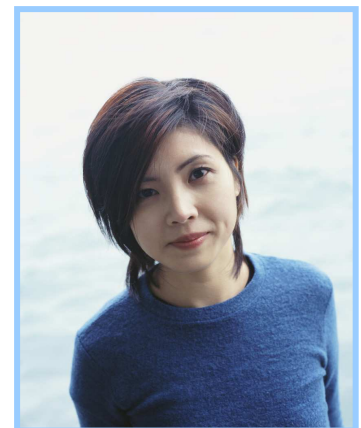

THE ART OF MAKEUP III: DISCOVER

It's Just History Repeating Itself- Discover the history of cosmetics, its relationship to fashion and how to make vintage new again.

Here Comes the Bride- A big money maker for the makeup artist. Learn the dos and don'ts of makeup for the bride and bridal party.

Eyelashes- Learn how to apply false lashes.

Avante Garde- Smokey eyes, creative design, glitter, gems and Gaga.



THE ART OF MAKEUP IV: CREATE

Airbrush- One class will be devoted to learning the basics of airbrush applications

Fashion and Runway

Photography, Lighting and Angles

Intro to Makeup for Film and Stage

Business for the Makeup Professional- the last class will investigate how to translate your art into a paycheck. Learn how to network, build a portfolio, organize and promote makeup as a business.

SUMMER 2017 SCHEDULE

DAYS: June 20- August 9, 2017

Tuesdays, Wednesdays, and Thursdays
10:00 a.m. -2:00 p.m.

AOMUP I: 6/20, 6/21, 6/22, 6/27, 6/28

AOMUP II: 6/29, 7/11, 7/12, 7/13, 7/18

AOMUP III: 7/19, 7/20, 7/25, 7/26, 7/27

AOMUP IV: 8/1, 8/2, 8/3, 8/8, 8/9

Makeup Day: 8/10

Holidays: Independence Week: 7/4, 7/5, 7/6

EVENINGS: June 5- August 29, 2017

Mondays and Tuesdays, 6:00 - 9:30 p.m.

AOMUP I: 6/5, 6/6, 6/12, 6/13, 6/19, 6/20

AOMUP II: 6/26, 6/27, 7/10, 7/11, 7/17, 7/18

AOMUP III: 7/24, 7/25, 7/31, 8/1, 8/7, 8/8

AOMUP IV: 8/14, 8/15, 8/21, 8/22, 8/28, 8/29

Makeup Day: 8/10 (Day Hours), 9/10 (Eve Hours)

Holidays: Independence Week: 7/4, 7/5, 7/6

PROGRAM COST

AOMUP I: 450.00

AOMUP II: 450.00

AOMUP III 450.00

AOMUP IV: 450.00

\$1800.00

Kit \$300.00

\$2100.00

*If you enroll and complete all four programs, AOMUP I-IV, you will receive a 25% tuition discount (\$1800.00-\$450.00=\$1350.00 + \$300.00 Kit= \$1650.). Total program cost with discount and including EDU kit is \$1650.00.

Cost includes: EDU Makeup Kit, additional cosmetics, products, supplies, and equipment used in the program. Text is also included.

Payment:

A \$330.00 deposit is due at time of enrollment. Payment for the remaining tuition balance is due on or before the first date of each program module.

Students who pay in full before or by the first day of class will receive an additional \$100.00 discount off the total program bringing the total cost to \$1550.00.

Students who enroll in a payment plan may do so by automatic payment deductions from a credit card or checking account. Four payments in addition to the deposit in the amount of \$330.00 will be deducted on the first day of each respective module: I, II, III, and IV.

To receive final certification, student must be present for all classes, be paid in full, and have completed all assignments and quizzes.

Dress Code: Art of Makeup students should wear all black attire with comfortable, closed toed shoes. You will be on your feet a lot so a low-heeled, rubber soled shoe is recommend. No jeans or sneakers are permitted.

Frequently Asked Questions and Considerations:

- In Massachusetts you are required to hold a license in esthetics or cosmetology to provide makeup services for compensation in a professional setting.
- You may work for a cosmetic company as a sales representative without a license because you are demonstrating the product for sale of the product and not performing a service.
- If you choose to continue in the Esthetics program at Elizabeth Grady after completing the Art of Makeup Program, the school will credit you with the time spent in makeup artistry and give you a 5% discount off total tuition amount.
- No financial aid is available for the Art of Makeup Programs. Financial Aid is available for licensing programs in Esthetics and Massage Therapy.

MAKEUP KITS

EG-EDU KIT: Designed to provide the curious student the foundational tools for learning the Art of Makeup. Includes the Elizabeth Grady professional brush kit with 13 brushes in a black canvas and suede carrying case. **Included when student enrolls in all four modules.** Students enrolling in individual modules pay tuition plus \$300.00 for makeup kit, brushes, and book.

Includes a palette of:

- 24 eyeshadow and brow powder colors
- 4 blusher colors
- 6 multipurpose powder highlighter/contour colors

Additional items included:

- 6 liquid foundations
- 4 lipsticks
- 3 lip glosses
- 1 lip pencils
- 2 trio concealers
- 2 eye pencils
- 2 gel eye liners
- 1 black mascara
- 1 sharpener
- 30 ml makeup remover
- Disposable applicators

In addition to your kit and brushes, the Elizabeth Grady School provides a wide array of cosmetics to use while in training. You will experience a range of cosmetic products with a wide array of colors, finishes, and varying degrees of coverage.

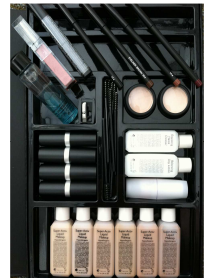

ELIZABETH GRADY

Enrollment Application

Name: _____

Address (Street/City/State/Zip): _____

Evening Phone: _____ Daytime Phone: _____

Email _____

Social Security Number- last 4 digits: _____

Date of Birth: _____

<u>DAYS: June 20- August 9, 2017</u> Tuesdays, Wednesdays, and Thursdays 10:00 a.m. -2:00 p.m. _____ AOMUP I: 6/20, 6/21, 6/22, 6/27, 6/28 _____ AOMUP II: 6/29, 7/11, 7/12, 7/13, 7/18 _____ AOMUP III: 7/19, 7/20, 7/25, 7/26, 7/27 _____ AOMUP IV: 8/1, 8/2, 8/3, 8/8, 8/9	<u>EVENINGS: June 5- August 29, 2017</u> Monday and Tuesday Evenings, 6:00 - 9:30 p.m. _____ AOMUP I: 6/5, 6/6, 6/12, 6/13, 6/19, 6/20 _____ AOMUP II: 6/26, 6/27, 7/10, 7/11, 7/17, 7/18 _____ AOMUP III: 7/24, 7/25, 7/31, 8/1, 8/7, 8/8 _____ AOMUP IV: 8/14, 8/15, 8/21, 8/22, 8/28, 8/29
--	--

Program(s): Education: Name of High School, Cosmetology School, Esthetics School or any other post-secondary school attended. _____

Did you graduate Y N Diploma/Certificate awarded: _____

Employment: Present Employer: _____

Medical Info: List any allergies, sight or hearing impairments, medical conditions including pregnancy, learning challenges, and medications:

Student Signature: _____ Date: _____

School Administrator: _____ Date: _____

Please submit completed enrollment application, enrollment agreement, proof of identification, and payment.

222 Boston Avenue
Medford, MA 02155
Phone 781-960-0123 Fax 781-391-4772
www.elizabethgrady.edu

ELIZABETH GRADY

Enrollment Agreement Contract

Program: Art of Makeup Series

Student Name: _____

Tuition:

_____ AOMUP I \$450.00

_____ AOMUP II \$450.00

_____ AOMUP III \$450.00

_____ AOMUP IV \$450.00

_____ AOMUP I, II, III, and IV \$1650.00 (Save 25% on tuition when you enroll and complete entire program)

Makeup Kit , Brushes, and Book (required):

_____ A. Elizabeth Grady Educational Kit with Professional Brush Set: \$300.00 **Included in total cost when student enrolls in all four modules, AOMUP I-IV.**

PAYMENT INFORMATION:

_____ I would like an additional \$100.00 off so my full payment of \$1550.00 is enclosed: *check/ MC/ Visa/ Cash* (please provide separate payments for tuition and makeup kit upgrade)

_____ I would like to enroll in the payment plan option. Payment plan is available only for students enrolling in all four AOMUP modules. \$330.00 deposit plus separate payment for makeup kit upgrade is enclosed.

Deposit of 330.00 plus cost for makeup kit upgrade is due at time of enrollment.

Remaining balance is then divided into four payments of 330.00 and due on the first day of each program module. (Day Program Payment Dates: 6/20, 6/29, 7/19, 8/1/2017. Evening Program Payment Dates: 6/5, 6/26, 7/24, 8/14/2017.)

You may terminate this agreement at any time before the commencement of the course for a full refund.

1. If you do not attend the course, no refund or credit will be allowed unless you notify the school in writing of your termination within three business days of the commencement of the course. Such writing may be mailed, emailed, hand delivered, or faxed.
2. To receive final certification, student must be present for all classes, be paid in full, and have completed all assignments and quizzes.
3. Dress Code: Art of Makeup students should wear attire consisting of black, white, and/or gray with comfortable, closed toed shoes. You will be on your feet a lot so a low-heeled, rubber soled shoe is recommend. No jeans or sneakers are permitted.
4. Tuition payment and payment for makeup kit upgrade are processed separately. Please provide two separate checks or your payments made on credit cards will be processed in two payments.

Student Signature: _____ Date: _____

School Official Signature: _____ Date: _____

ELIZABETH GRADY

SCHOOL OF ESTHETICS AND MASSAGE THERAPY

PAYMENT AUTHORIZATION

Date: _____

Debit/Credit Card

I hereby authorize The Elizabeth Grady School to charge my debit/credit card as follows (check off respective payment arrangements):

1. _____ The total program cost with paid-in-full discount in the amount of \$1550.00.
2. _____ An initial deposit of \$330.00 and a total of four payments of \$330.00 deducted on the following dates: (Choose one and initial.)
_____ Day Program Payment Dates: 6/20, 6/29, 7/19, 8/1/2017
_____ Evening Program Payment Dates: 6/5, 6/26, 7/24, 8/14/2017

Circle: MC / VISA

Card Holder Name: _____

Street: _____

City/State/Zip: _____

Card # _____ Exp Date _____

Sec Code: _____ Back of Card (xxx)

Zip Code: _____

Signature: _____

Direct Debit on Bank Account

1. _____ An initial deposit payment of \$330.00 at time of enrollment. AND/OR
2. _____ A total of four payments of \$330.00 on: (Choose one and initial.)
_____ Monday Day Program Payment Dates: 6/20, 6/29, 7/19, 8/1/2017
_____ Evening Program Payment Dates: 6/5, 6/26, 7/24, 8/14/2017

Circle: Checking / Savings

Name on Account: _____

Bank Name: _____

Bank # (ABA): _____

Account #: _____

Signature: _____

Note: \$35.00 fee on all refused or returned charges

222 Boston Avenue
Medford, MA 02155
Phone 781-960-0123 Fax 781-391-4772
www.elizabethgrady.edu